

Fax Server

12/14/2022 11:13:39 AM PAGE 2/014 Fax Server



Primary Medicine Clinic
1300 Sunset Drive, Suite B
Grenada, Mississippi 38901

12/13/22

To whom it may concern:

Mrs. Angela Patridge is a patient of mine who would benefit by living closer to siblings/ family members to assist with her activities of daily living. The patient has high risk of falling and has difficulty ambulating due to chronic arthritis in ^{Left} knees. She also suffers from bipolar schizophrenia and depression. Mrs. Patridge is dependent on family.

I appreciate your help regarding this matter.

A handwritten signature in black ink, appearing to read 'Benjamin Lambert', written over a horizontal line.

Dr. Benjamin Lambert M.D.

Sent from my iPhone

Edit Title Here

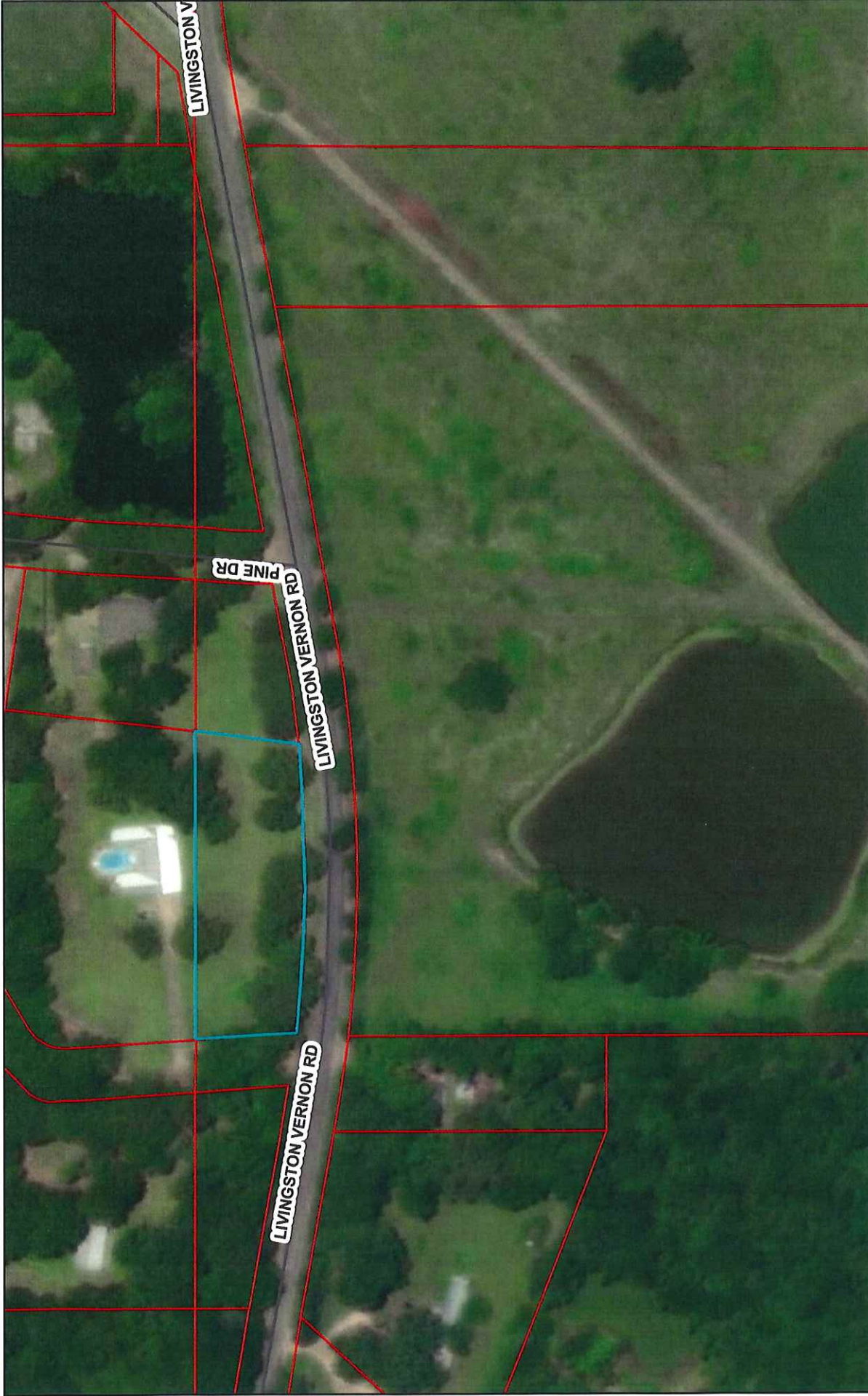

12/27/2022, 2:19:08 PM

Parcels

Local Roads

0 0.01 0.03 0.05 0.06 mi
0 0.03 0.05 0.1 km
Maxar, Microsoft
1:2,257